the stormtrooper magazine

DEDICATION

The National Socialist Movement is the crystalization of the will of the Aryan people to achieve our destiny. Our NSWPP, founded by the late Commander Rockwell, is the only true voice and arm of the National Socialist Movement. National Leader Koehl was chosen by The Commander to carry on his work. In this magazine we hope to show the world how correct The Commander was in his choice. Our loyalty to National Leader Koehl reaffirms and rededicates our loyalty to The Commander and Adolf Hitler.

This magazine was edited by R. P. Forbes in association with Robert A. Lloyd, III.

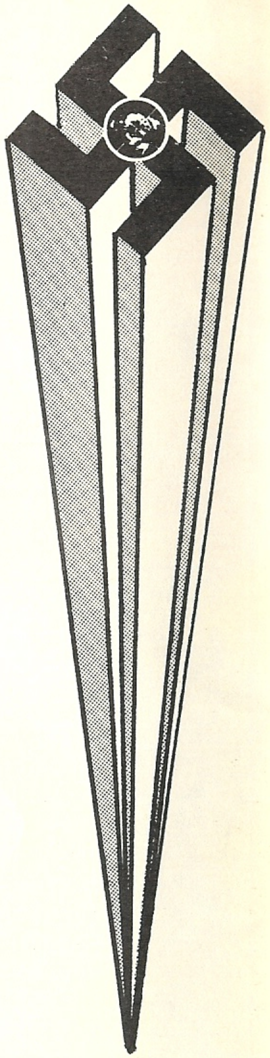

The STORMTROOPER magazine is an official publication of the National Socialist White People's Party, aka American Nazi Party. It is published in the U.S.A. and the publisher reserves all rights. No portion of this book may be reproduced without the written permission of the publisher. Copyright 1968 by the National Socialist White People's Party at Box 5505, Arlington, Va. 22205, U.S.A. Vol. VIII No. 1

OUR LOYALTY

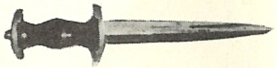

IS OUR HONOR

the Stormtrooper magazine

FOUNDED BY COMMANDER ROCKWELL IN 1959

from the desk of the NATIONAL LEADER

OUR PRIDE IS OUR STRENGTH

According to the Liberals and Communists, the White Man is supposed to feel a sense of guilt for being White. He is supposed to be ashamed of the color of his skin.

While the Jews, Negroes and all other racial groups are told to respect themselves and take pride in their racial origins and traditions, White Aryans are systematically taught to hate themselves. The Jews and Liberals tell our people that to love their race is "hate," and to hate their race is "love."

Jews Cause Our Troubles

This insane doctrine has resulted in the social alienation of millions of White Aryan youth. The staggering rise in juvenile delinquency, crime, decadence and degeneracy can be traced directly to this Jewish Liberal-Marxist attempt to destroy the roots of our people and its sense of racial identity.

It is the task of National Socialism to reawaken and reinstill in our people a healthy feeling of racial pride and racial consciousness. We must teach them to be proud to be White, to be proud of their Aryan heritage, to be proud of the culture, the customs, the traditions, the history and the accomplishments of their race.

We National Socialists must teach true brotherhood—*racial* brotherhood. When our fellow White men see another Aryan, they must not see just another person, but a *racial comrade*.

The True Purpose of Life

We must, finally, show our racial comrades that they are part of something bigger than themselves; that they are not just isolated, individual atoms in a formless world, but brothers and sisters in an idealistic Aryan racial community, serving as important links with past and future generations.

The Millenium

When the National Socialist movement has thus instructed our people in the doctrine of *racial idealism,* it will have laid the foundation for the creation of a new nation—a nation which *will* emerge from the chaos and crisis of our time.

Meanwhile, ... the worn-out cliches and slogans of Liberalism and Marxism leave us cold. White self-hate offers us nothing; we don't have a guilt complex. We are proud to be Aryan and White.

COMBAT REPORTS

THE ENTIRE PARTY CARRIES ON THE COMMANDER'S MISSION

The Lonliest Man in the World

National Leader Matt Koehl alone bore the burden of our future, and indeed all the world's future. Was it possible that the same fate that had guided The Commander from one Miracle to another would allow us to fail after the black hand of Judas had committed its foul deed? Our Swastika Cross is heavy to bear, but for Major Koehl that burden was not only the Heritage of ancient Aryan ages—not only the weight of the present—*but on his shoulders he carried the infinite burden of our Eternal Future*. Fate would not allow him even one mistake in those critical months. Our ability to achieve our long-range goal of saving our People would be judged by how well we succeeded in fulfilling the last direct order given by The Commander: **"Get a solid headquarters in Arlington that we can call our own."**

"OUR NEXT TASK IS TO GET A NEW HEADQUARTERS IN ARLINGTON"

COMMANDER ROCKWELL out-lining goals in 2nd phase at June Conference, 1967.

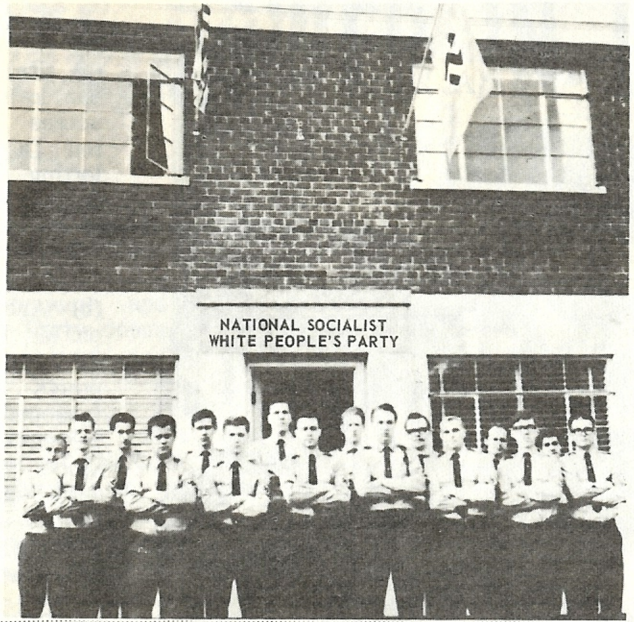

"MISSION ACCOMPLISHED, SIR"

The Party obeys The Commander's last specific, immediate directive and officially opens our new impressive National Headquarters on Memorial Day, 1968, less than one year after The Commander ordered it.

"THANK YOU FOR GIVING US HOPE FOR OUR FUTURE."

White Children instinctively know that Destiny has placed the Future in the strong hands of the National Leader.

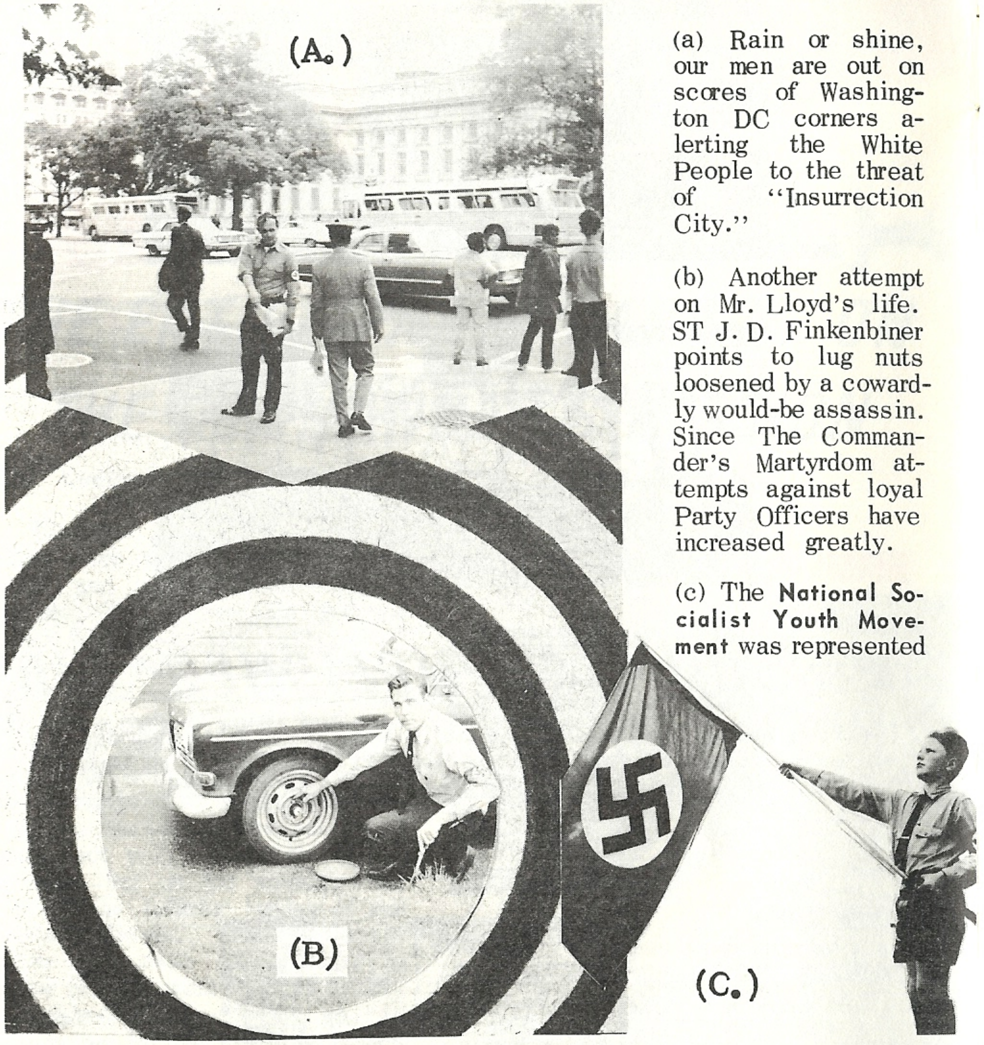

(a) Rain or shine, our men are out on scores of Washington DC corners alerting the White People to the threat of "Insurrection City."

(b) Another attempt on Mr. Lloyd's life. ST J. D. Finkenbiner points to lug nuts loosened by a cowardly would-be assassin. Since The Commander's Martyrdom attempts against loyal Party Officers have increased greatly.

(c) The **National Socialist Youth Movement** was represented at the Grand Opening of our new National Headquarters by Racial Comrade Schrader.

(d) Typical Staff Members are l to r: PT Renzaglia, who holds an outside job to help support the barracks in addition to his regular duties; ST Parker, Corresponding Secretary and Editor of *White Power,* our Party newspaper; Storm Leader Redfield, Membership Secretary, Accounting, etc., etc.; PT Gauss who also holds outside work to help support the barracks; George Linke, Party printer, who has been transferred to New York to re-organize the Party there.

WHITE POWER IN L.A.

During the first phase of Party activity it was imperative to reach as many people as possible through the most dynamic and daring means. Our Party comrades fulfilled their role in a most exceptional way.

Lt. Kirstein recently led 14 Party members against Stokely Carmichael, Tijerina (a Mexican bandit) and his "Brown Berets." Millions of Southern California t.v. viewers had the treat of seeing these browns and blacks defeated after they attacked our men.

Now that the Party is fully into the second phase, our activities in Los Angeles will be changed accordingly. The shortest road to "WHITE POWER IN L.A." and White Power throughout America and the world, is building the strongest possible National Headquarters for our National Socialist White People's Party.

LT. KIRSTEIN

W.O. Ryan guarding prominent sign that had survived dozens of shot gun and molotov attacks.

Stok'em Carbuncle knows that a National Socialist White America will really "sock it" to him.

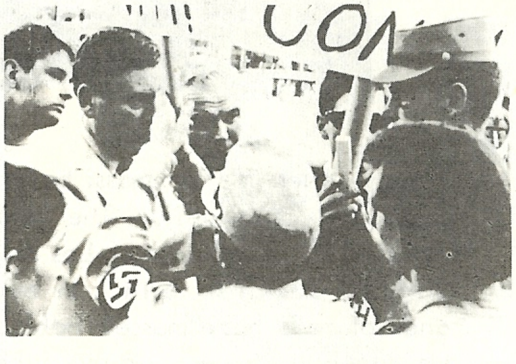

Mr. Ely leads a "Win the War" demonstration in L.A.

"THE TERROR OF THE LEFT CAN ONLY BE BROKEN BY A STRONGER TERROR FROM THE RIGHT."

ADOLF HITLER

75

Group Leader Joe Tommassi believes and reveres the words of Commander Rockwell. The remains of the V.C. flag he captured in the streets of Los Angeles are ample proof of his National Socialist faith. In every city of our land, thousands of reds have massed behind their red rags and burned our stars and stripes. In every case, members of the NSWPP have risked their lives to capture the banners of Jew revolution and clear the streets of the Red rabble.

NATIONAL SOCIALISTS BATTLE REDS ALL OVER THE U. S.!

Thousands of Reds mass for treason march.

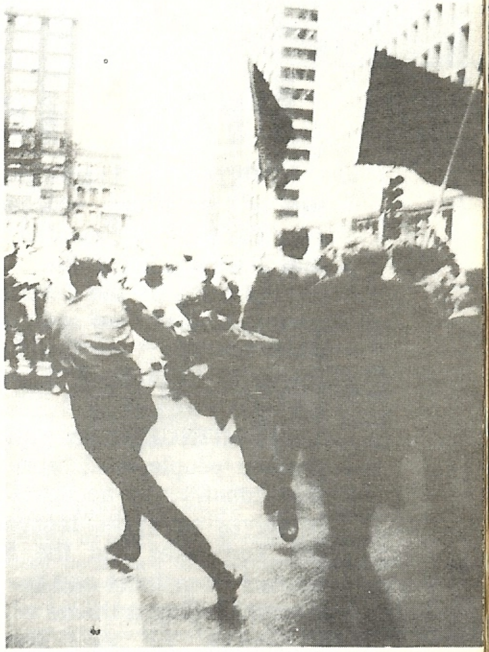

A National Socialist boldly captures the Red V. C. flag.

Patriots cheer as Party members tear the rag to shreds.

The Communists look on stunned!

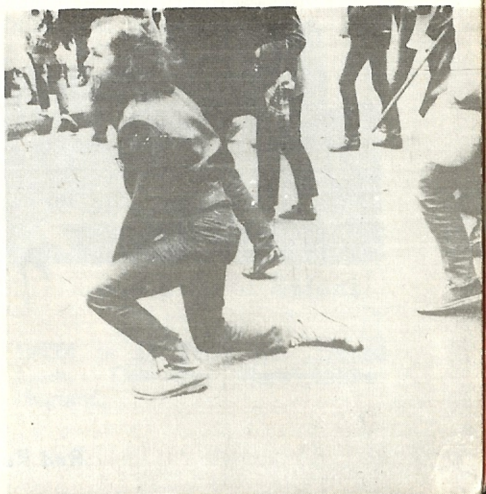

Jews Are Not White, Prof. Tells Rabbis

BOSTON — A political scientist at the Massachusetts Institute of Technology, who has been speaking to Jewish convention over the past few months, told the Reform Rabbis meeting here that Jews are not white.

Speaking on the Jewish academician, Prof. Leonard J. Fein, explained that "we are not white symbolically, and we are not white literally." He then added that we should "not permit ourselves to be lumped together with white America, for that is not where we belong."

CONTINUING he explained that "We are too much an oppressed people, still, and too much a rejected people, even in this country, to accept the designation 'white.' And to count ourselves as white, moreover, is to deny our brotherhood with the Yemenites and the Kurdistanis in Israel, with the B'nei Yisrael from India and the Black Jews of New York."

Employing a theme which he used in addressing other Jewish convention, Dr. Fein asserted that Jews are not black. "We are Jews," he went on, "and because we are Jews, and not white, and not black, we must see to it, as a community, that we do not come to act as whites, whether by choice or because others so identify us. Not only because it is forbidden us, not only because we of all people ought to know better, but because we shall cut ourselves off from our own future if we do." He then went on to relate this view to the Negro. And because we are Jews, it seems to me that we are entitled to insist that there be a special relationship between us and Negroes, a relationship based not upon a common enemy, not upon a common history, but instead upon a common purpose, the purpose of teaching America at long last what pluralism is all about.

SO WHAT'S NEW?

Red Rudi Must Go! See p. 31

WORLD UNION OF NATIONAL SOCIALISTS

COLIN JORDAN "FREE"

Time and time again Colin Jordan has been jailed for his efforts to save Britain. Thank God, each time we were able to print a head-line "COLIN JORDAN FREE." This time we put quotation marks around "free," because even though Colin Jordan is out of prison he is not free to tell the Truth. There is no true freedom for Colin Jordan or any other White man as long as our Aryan Heritage of Liberty, such as spelled out in the Magna Carta, is damned. In this hour when Britain has sunk to the depths of democracy, she needs the strong, clear voice of Colin Jordan more than ever. Woe to those who would silence the greatest tongue in the English language since Shakespeare.

Even though Colin Jordan is extremely busy with urgent work, after being incarcerated for so long, and trying to re-organize the Party into the second phase in Britain, he took time to write us and thank us for our efforts to free him. He called for all the good and loyal men in the Movement to stick behind National Leader Koehl. He called for the "strongest faith, fortitude, and discipline in order that morale and unity and continued development may be sustained." He also wishes that we will honor The Commander by opposing whole-heartedly any so-called splinter groups, imposters, and open enemies who want the disruption and demise of the NSWPP.

Those who presently ruin Britain may prevent Colin Jordan from speaking, but they can not stop his good work. Twice since receiving his last letter his activities have been so successful they rated world-wide news coverage. The headquarters of the BNSM is 42 Tudor Ave., Broad Lane, Coventry, Warwickshire, England.

Colin Jordan speaks...

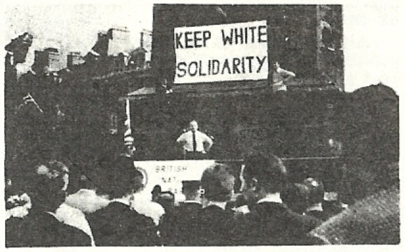

..and Britain listens!

Nazis hold first Qld. rally today

THE Nazi Party of Australia will hold its first public meeting in Queensland today at Brisbane's Centenary Park.

A special squad of police has been rostered for duty in case of demonstrations and outbreaks of violence.

Members of the party who attend today's rally will wear swastika armbands and will hoist a 5ft. by 3ft. Nazi flag as a drawcard.

The meeting has been organised by the party's most influential member in Queensland, Eric Ray Wenberg, 22, recently returned from the United States where he figured in sensational incidents last year.

Wenberg said yesterday that it was hoped the Nazi, or National Socialist Party's Australian leader (Mr. Arthur Smith) would make a special trip from Sydney for today's rally.

Wenberg said: "We are holding the rally not with a view to provocation of any individual organisation on moral, religious, and political grounds."

Wenberg added: "We don't want trouble and we don't need police to give us protection.

"All we want is to state publicly the party's ideals and aims and all we ask is a fair go."

Trip to U.S.

Wenberg, a blond, 6ft. 13-stoner from Mackay, said that he joined the National Socialist Party in Sydney four years ago.

In January last year he had gone to the United States to report to world party headquarters the activities of the party in Australia.

NAZI IN BRISBANE . . . Eric Ray Wenberg pictured here yesterday.

National Leader Koehl gives his blessings to National Socialist Comrade Erik Wenberg. After this last meeting Wenberg flew to Australia.

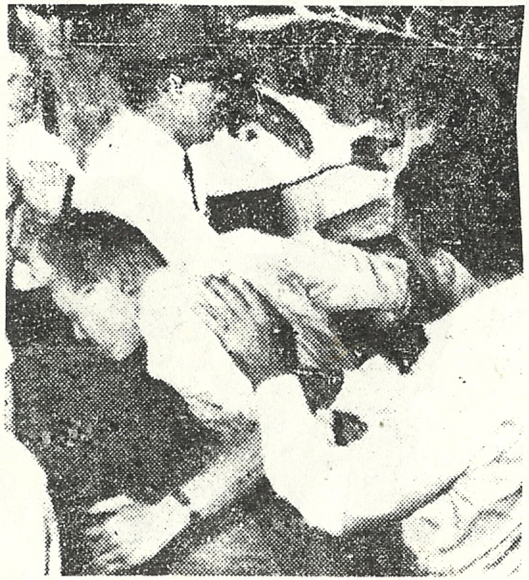

"I became very close to our world leader, Commander George Lincoln Rockwell," said Wenberg. "The corn cob pipe I'm smoking now is a present from him to me."

After Rockwell was assassinated at Arlington in August, Wenberg jumped up in court and attacked the killer, former Nazi John Patler.

Main aims

Wenberg outlined what he said were the main aims of the party:

- Establishment, by ballot, of a National Socialist Government in Australia.
- Return to the White Australia policy which would exclude all non-Europeans including Asians.
- Deportation to Israel of all Jews in Australia who could not prove they had contributed in some way to the welfare, both social and financial, of the country.
- Lift of old-age pensions to the equivalent of the basic wage.
- Participation by workers in the financial gain of industry, mainly in the way of shares.
- Development of private enterprise but opposition to cartels.

Wenberg said that he and other Brisbane Nazis had picked a spot at Centenary Park for today's meeting, due to start at 8 p.m.

He said that Queensland had 50 members of the party who practised openly.

Editor's note: We have been deluged with so many news clippings of the activities of Mr. Wenberg and our other Australian Comrades that we could devote a full issue of the Stormtrooper *to the struggle "down under."*

Years ago Commander Rockwell exposed Marxist Lucifer Koon for what he was—"A Black Agitator of a Red Nightmare." This damning picture was only one of a mountain of facts exposing Koon published by The Commander.

The next few pages are devoted to waking up from MLK's infamous "dream."

MARTIN LUTHER KING.... AT COMMUNIST TRAINING SCHOOL

Now here is an actual photograph of Martin Luther King (1) seated in the front row at this Communist training school receiving instructions on revolutionary Communist agitation methods. In front of King, is Abner W. Berry (2) of the Central Committee of the Communist Party. At his right, is Aubrey Williams (3), President-Emeritus of the "Southern Conference Educational Fund, Inc.", the transmission belt in the South for the Communist Party. One seat over, sits the notorious Myles Horton (4), the organizer and head of the "Highlander Folk School" for training Communist racial agitators.

Help your local criminals fight police: support anti-gun laws.

I HAD A DREAM

I HAD A DREAM OF CHILDREN GROWING UP TOGETHER, LEARNING HOW WE WANT THEM TO TREAT EACH OTHER WHEN THEY'RE MEN.

I HAD A DREAM...

A DREAM MADE POSSIBLE BY NON-VIOLENT LOVE

A DREAM
OF "ONE MAN, ONE VOTE;" OF PEOPLES DEMOCRACY, OF STRONG GUNS LAWS TO DISARM THE BIGOTS, AND, OF COURSE... HOOMAN DIGGNNITTEE.

-PEACE-

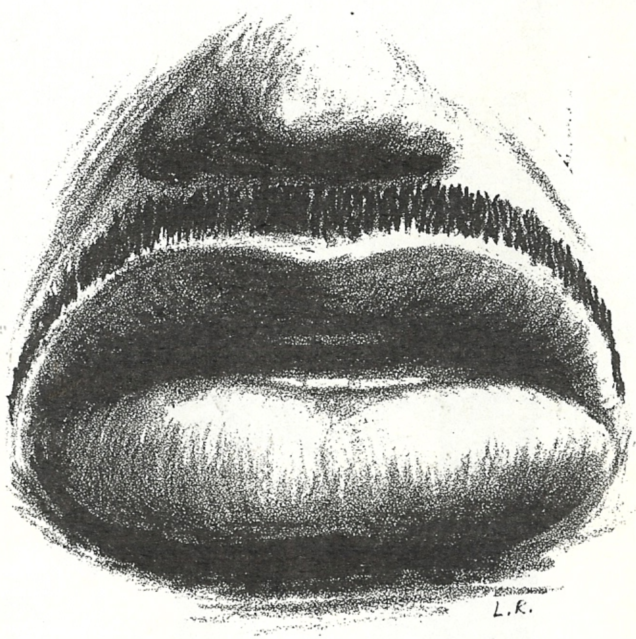

and BEEOOTY!

CONFRONTATION
George Lincoln Rockwell (left), head of the American Nazi Party, confronts Dr. Martin Luther King,

"BECAUSE OF COMMANDER ROCKWELL AND THE NSWPP
NO ONE WILL EVER SEE MY DREAM..."

DR. KING STRUCK BY AMERICAN NAZI

BLACK BANNER REPLACES U.S. FLAG

I HAD A DREAM...

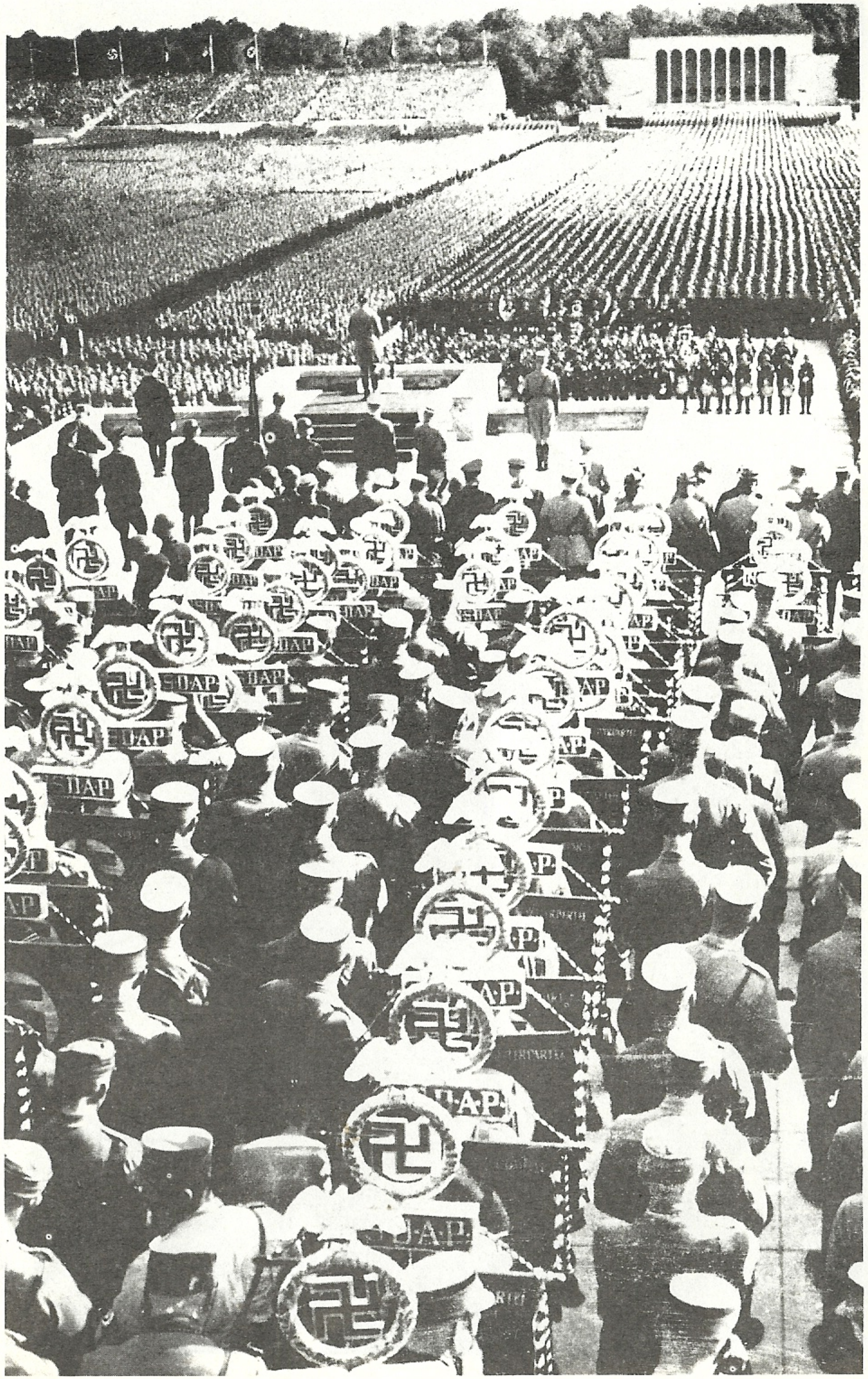

BUT-I, TOO, HAVE A DREAM!

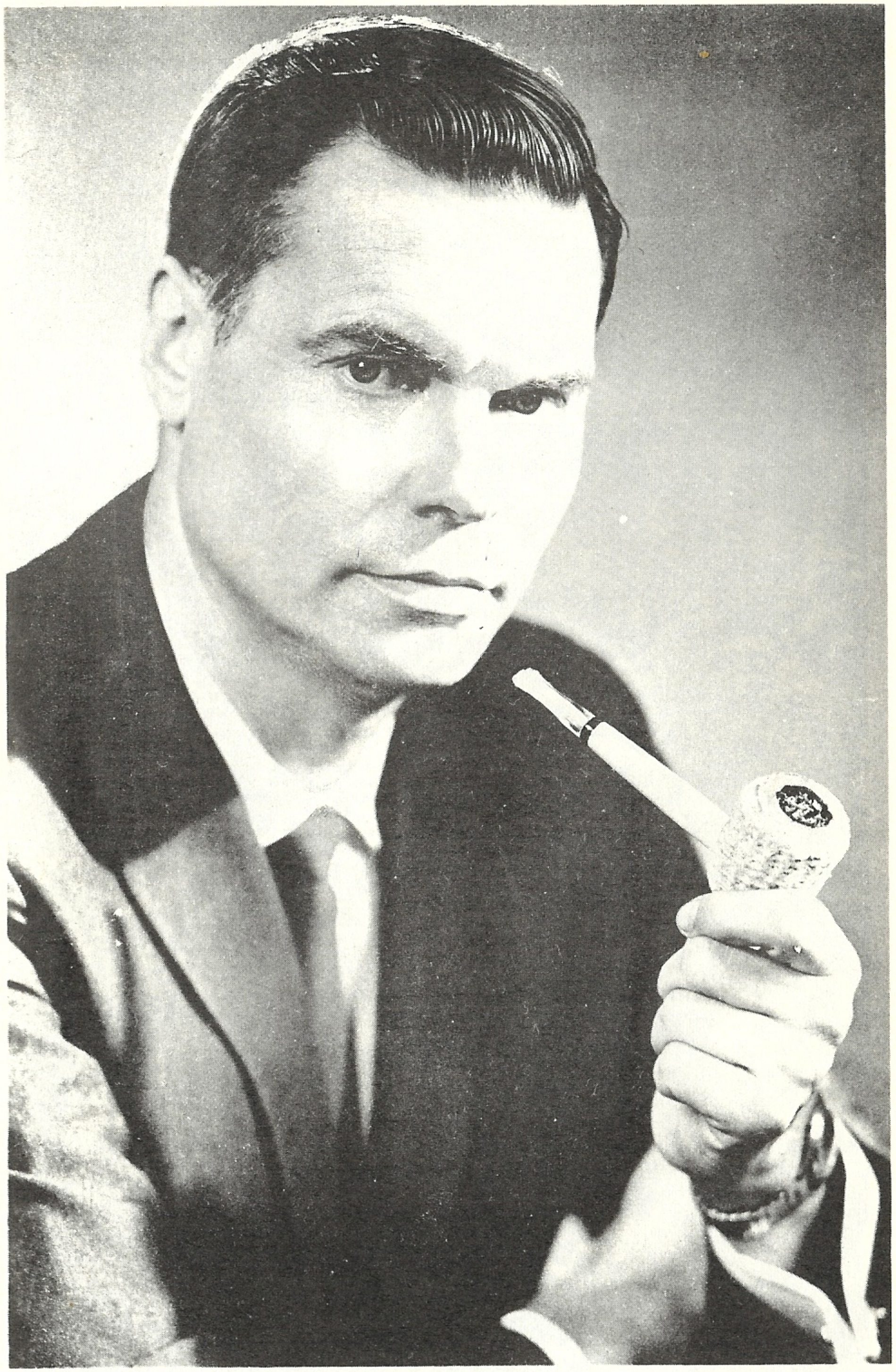

I LIVED, FOUGHT, AND

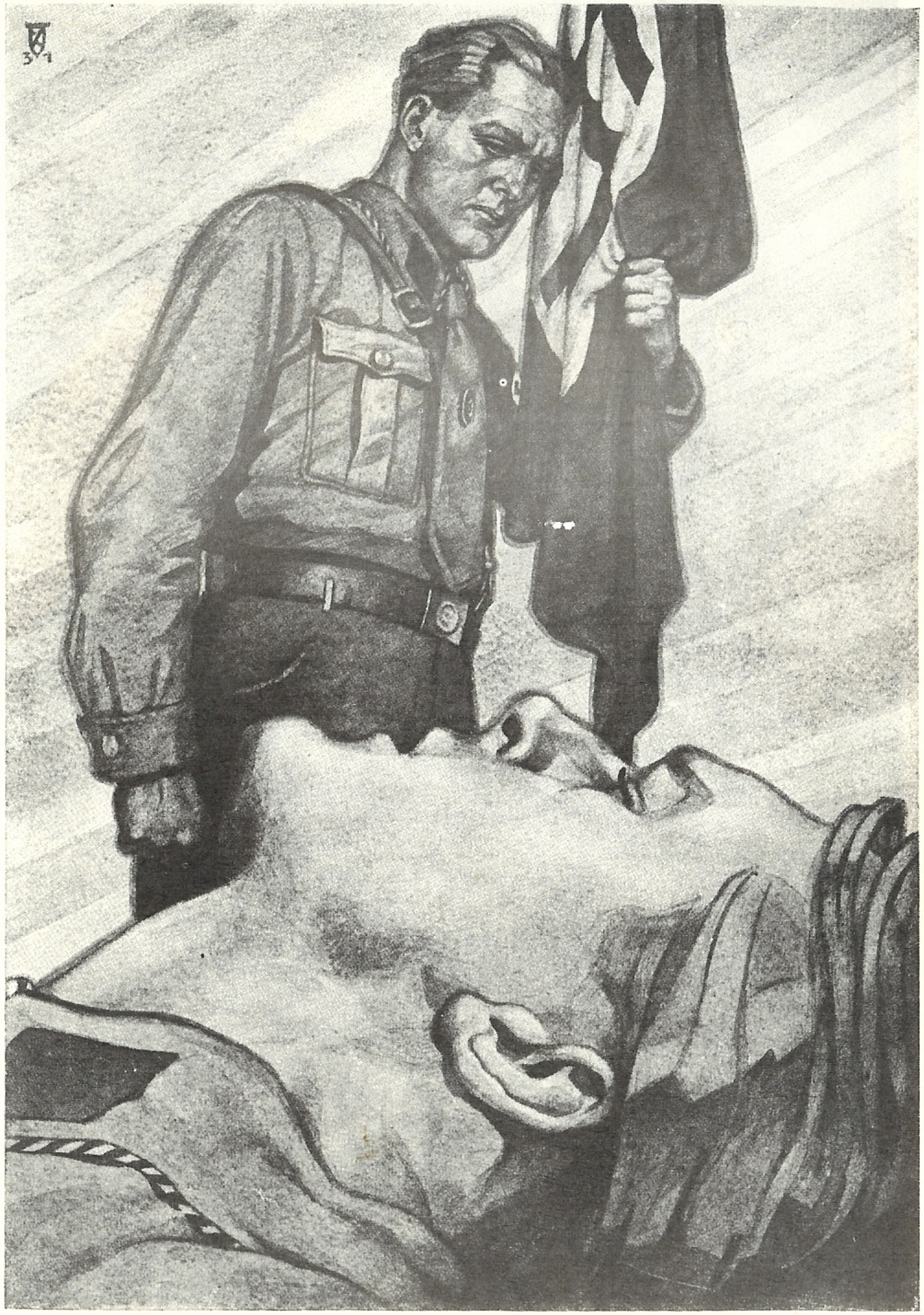

DIED FOR OUR DREAM.

I WILL MAKE OUR DREAM REALITY.

NATIONAL SOCIALIST YOUTH

Join MOVEMENT Today

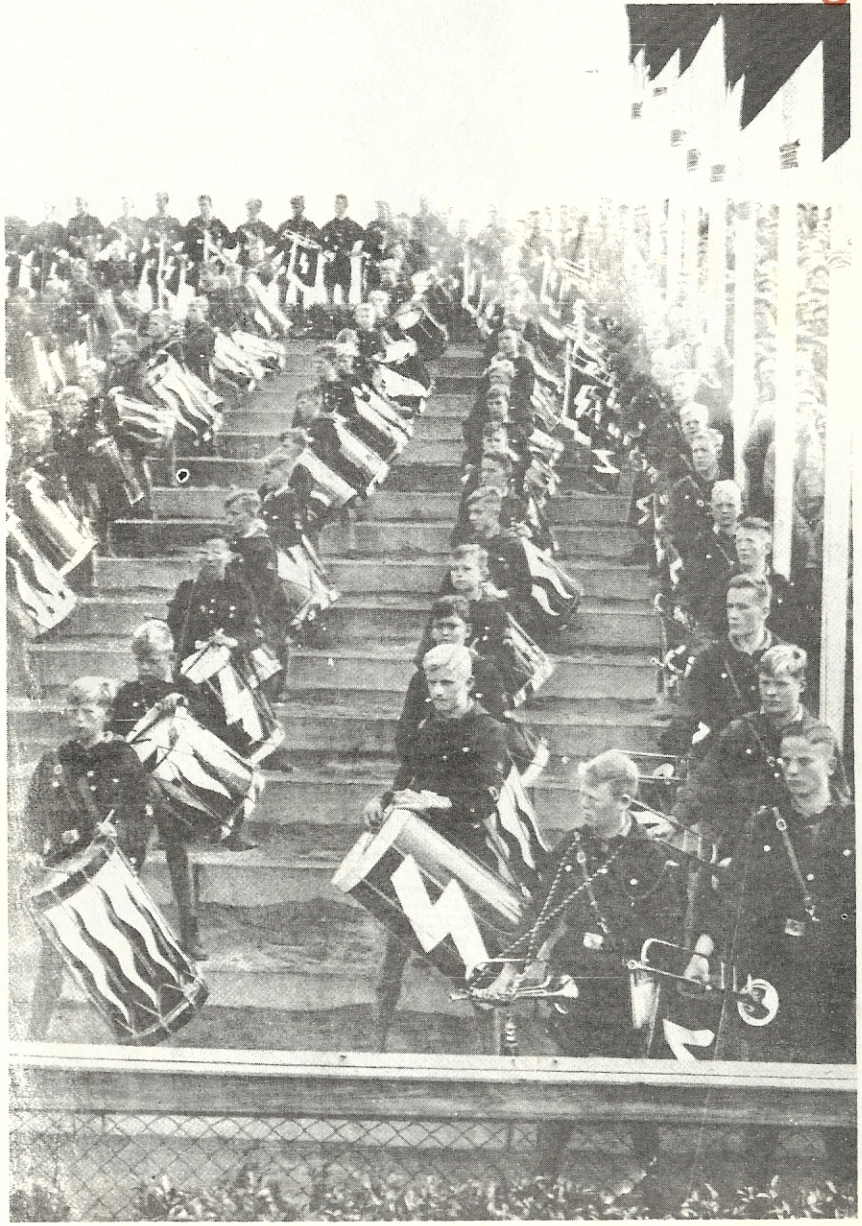

LOYALTY

HONOR DISCIPLINE

COMMANDER ROCKWELL SPEAKS

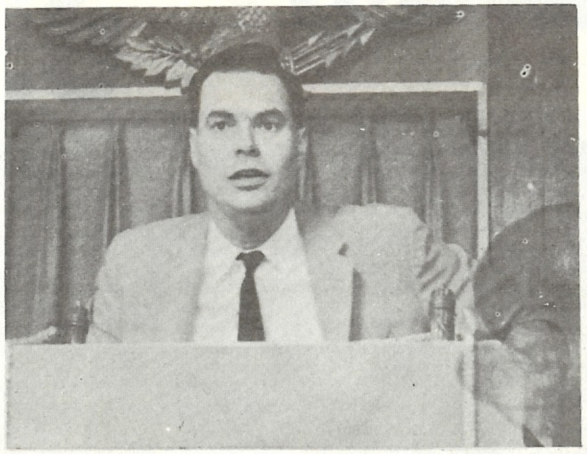

"What finally won for Hitler—and Jesus Christ—was blind faith, . . . only the utterly BLIND and ROCKLIKE FAITH of the early Christians survived the terrible persecution of the Jews and Romans . . . only the same kind of blind and rocklike FAITH in the mighty Adolf Hitler produced the power and the force which amazed the world and will yet save it, even though Hitler "lost" and, like Christ, was crucified by a faithless stupid world."

This quote is from Commander Rockwell's Newsletter of Jan. 15, 1964. Complete copies are available upon request.

U.S. NAZIS IN THE ARMED FORCES

SL Walter Stewart led an exciting and important life during his first two years as a Stormtrooper. He captured the first Communist Viet Cong Flag to be flown in the streets of L.A. This rag was guarded by 10,000 armed, raving Bolsheviks.

SL Stewart has successfully used his Karate in a dozen street battles even though he only weighs 90 lbs. At the right we see him "putting the hurt" on a 200 lb. jew who was attacking one of his comrades.

Walt is also one of our most talented artists. He is the originator of the popular RASTUS series.

His U. S. Army mailing address is:

Pvt. Walter Stewart
US 56718592
Co F, 2 Bn, 4 Bds
Class 482
Fort Ord, Calif. 93941

SHAME!

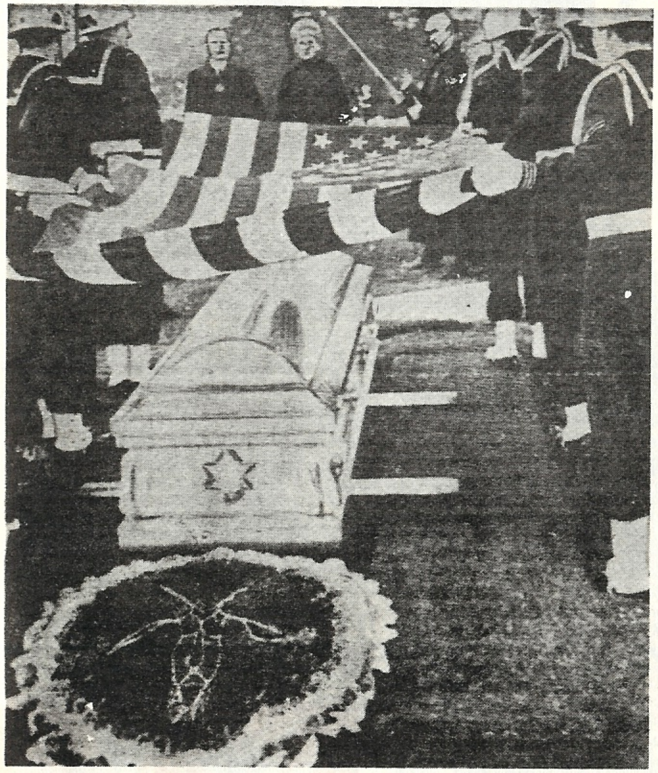

"ONE NATION UNDER SATAN"

NATIONAL DISGRACE

There is a Judge of the Nations. Woe to the people who can't measure up.

The evil force that is ruining America committed the ultimate act of shame when they refused to give the Nation's highest Honor to her greatest Son.

Just as Commander Rockwell predicted so many times in his life, the might of the government and Army was used to prevent his burial.

Few generations recognize the great men of their time, and ours is certainly no exception. But just based on his record—Honorable Discharge, 20 years of service, combat in two wars, Full Commander, nine decorations, etc., an honest government would have guaranteed The Commander the highest National Honors. This regime failed the test of Honor, so it will drink of the cup of wrath.

As if to doubly justify the Justice of the coming whirlwind, this same government committed the crime of giving full military honors to an admitted devil worshipper! The "honors" of "consigning the soul to hell" were performed by one of the devil's own kiddies, the Jew Anton Le Vey. This double standard was fully exposed when the Navy attempted to excuse the desecration of ground hallowed by fallen Christian heroes. They said the Red Carpet was rolled out for the Jew High Priest of Satan because "after all he is entitled to the same consideration as any other Navy man." SHAME!

Deification of an Abomination

Then to triply insure its unworthiness this regime made a "National Hero" out of a dead nigger rabble rouse.

OUR CALL TO BATTLE

These crimes and injustices will bring the wrath of Heaven as surely as they fire anger and indignation in the hearts and souls of all true sons and daughters of the Divinely appointed Aryan Race. We want no part of the shame and punishment coming to this alien tyranny.

We are not ashamed to reach out and grasp the hands of the "great vanquishers of distress and care, of shame and misery, of intellectual and physical tyranny. . .who hold out their eternal hands to us" —and that includes especially Adolf Hitler and Commander Rockwell.

Because we loyally clasp the hand of National Leader Koehl, Jew-occupied "American" crimes are not our crimes, jew-ridden "American" sins are not our sins, and thank God, the present shame is not our shame.

And with the help of God, WE NATIONAL SOCIALISTS WILL RESTORE AMERICA'S HONOR.

LETTERS

Dear Sir:

It's sure good news to hear about the new Party building, it must be a real jolt to the diseased race.

White Power!

Lt. Harry
Los Angeles, Calif.

Dear Sir,
I am disgusted at the newspaper articles that discriminate against you, because you are looking out for a better and freer America. Newspapers have published the wishful thinking that the ANP has been broken up by the assassination of (Commander) Rockwell. I feel very strongly, Sir, that your Leadership will be just as strong (as The Commander's.)

I'm serving now as a Sergeant in the U.S. Marine Corps, and am getting out of the Corps in June of this year. I would greatly appreciate additional information on the Party, and I am looking forward to serving you when my military duty is completed in 1½ months.

M.B.L.,Jr.
2nd Plt., "E" Co., 2nd Bn
7th Mar. Reg., 1st Mar Div.
San Francisco, Calif. 96602

PS Being a sympathizer to the ANP (NSWPP) might be damaging to me, but I believe you're the only answer for a free, White America.

Dear National Leader Koehl,
Please forward my order for 10 copies of the latest edition of the *White Power* paper as soon as you can. Also enclosed is a $1.00 contribution. A recent jewish propaganda picture making the rounds inspired this: "GUESS WHO'S COMING TO DINNER?" Answer, "A NIGGER!" Poetic justice as the Commander used to say altered it to "GUESS WHO AIN'T COMING TO DINNER?" Answer, "MARTIN LUTHER KOON, HE GOT SLIGHTLY DETAINED."

R.J.L.
New Orleans, La.

Dear Mr. Koehl,
You do not know me, but my name is R.W. and I'm 22 years old and live here in Kansas City, Mo. I am writing this letter to you begging you not to disband the American Nazi Party. (Rest of the letter deleted for editorial purposes. Ed.)

R.W.
Kansas City, Mo.

Dear Mr. Winn,

We have received many letters similar to yours. Ever since The Commander first founded the Party the Jews have circulated rumors of the Party's end. These rumors have especially increased since The Commander's Martyrdom. National Leader Koehl had a brilliant idea to dispell them. He invited the news media to a press conference "to discuss the disbanding of the N.S.W.P.P. (The Commander officially changed our name

DON'T WASTE ANOTHER MINUTE OF YOUR LIFE ACCOMPLISHING NOTHING...

MAKE HISTORY, NOT EXCUSES COME TO ARLINGTON TODAY

NEW!

ITEMS & ADDRESS

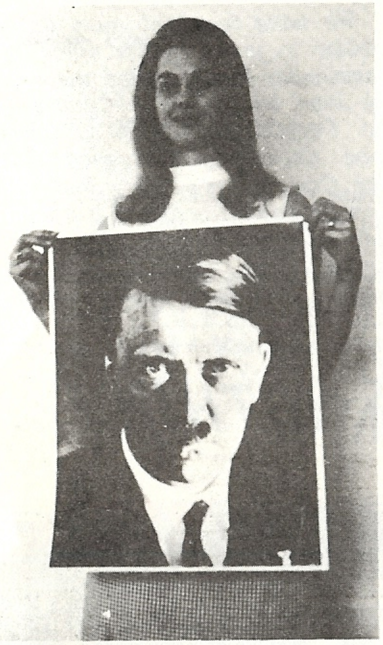

FIRST TIME EVER OFFERED!

ADOLF HITLER

GIANT WALL

POSTER

Striking Pose-Previously Unpublished!

Only $1.50

Order From:

NS PUBLICATIONS
Box 1633 Dept. GLR
Washington, D.C. 20013

D-78 *Swastika Stick Pin*
White and black enamel on gold back. 1/2'' diameter. Perfect for lapel of business suit. 2.00

Order from N.S. PUBLICATIONS Box 5505 Arlington, Va. 22205

Raise the Banner is a 22 minute documentary movie with stereo tape sound track in full color. Scenes showing Commander Rockwell organizing the Western division of the Party, unbelievable scenes from Watts riots, Party demonstrations and fights, Headquarters scenes, etc. $50 each in regular 8 mm.

Colorful Photos

Actual color slides from the great days in National Socialist Germany. 6 for $3.00

Actual color slides of various American Nazi Party activities $3 per set, or all 6 sets for $15

MISCELLANEOUS

D-75 *Introductory Packet*
A representative selection of Party literature for new people. We will mail to any name you submit. 1.00

D-76 *Official Swastika Armbands*
Professionally made in brilliant red, black and white *cloth* fabric. Perfect for demonstrations and rallies. Reduced from 4.00. 3.00

D-77 *Official Party Pin*
Red, black and white enamel on gold back. 3/4'' diameter. 2.00

''CAP'N CHRIS'' ALMOST MURDERED

WHILE INVESTIGATING COMMANDER'S ASSASSINATION

Every day Justice for the conspirators behind The Commander's assassination draws closer. Perhaps in return for a lesser sentence judas Patsalas may ''rat'' on the other rats? As more and more pieces fall into place, as the Party continues to grow stronger in spite of the foul plans of the enemies of the Aryan people, maybe Justice will be done more quickly and fully than they care to think about. For these and other reasons, guilt, shame and fear are their only true companions.

Because the nerves of the conspirators grow raw, the threats and attempts against the lives of loyal Party Officers and their loved ones increase.

DANGER!

Captain Christopher Vidnjevich was up in Maine investigating some leads. He narrowly escaped death when an ex-convict opened fire on him after a wild, auto chase. An exchange of gun-fire lasted 20 minutes, before police arrived.

A CONSPIRACY?

This ex-con is named Frank Smith. Smith had appeared as a defense witness for judas Patsalas. Arlington law enforcement officials had privately informed Vidnjevich and other Party Officers that they believed *Smith had taken part in an earlier attempt on The Commander's life in July, 1967.*

A witness who was present during the abortive assassination attempt testified under oath that The Commander had muttered *one of the would-be assassins had looked ''just like the Holy Father.''* Smith is known as the ''Holy Father'' among his acquaintances.

!!!

While keeping the home of the ex-convict and several other suspects under surveillance Vidnjevich was spotted. He was chased by Smith in one vehicle, and a pick-up truck of unknown persons. When it became apparent they wanted to kill him, Chris pulled off the road and leaped from his car taking his carbine with him. Chris ducked down just in time, as the ex-convict immediately opened fire. Vidnjevich fired back. During the 20 minute gun battle, Smith's tires and windshield were shot out.

Because Chris is a Party member, and Smith is not and never was, Vidnjevich was arrested for ''attempted murder.'' At the trial this ridiculous charge was thrown out by the jury, but the court apparently held he was a little overzealous in firing back at Smith, so Chris was fined.

Please make checks and money orders payable to:

NS Publications

Box 5505—Arlington, Virginia 22205

BOOKS & BOOKLETS

A-1 *Mein Kampf* by Adolf Hitler
The "Bible" of National Socialism. Unabridged. Paperback 2.85

A-2 *White Power* by George Lincoln Rockwell. Detailed analysis of America's national and racial decline, with proposals for a National Socialist revolution. Hardcover 5.95

A-3 *The Inequality of Races* by Arthur de Gobineau. Famous classic in the field of racial theory and history. Outlines the supreme accomplishments of the Aryan race, and the Nordic peoples in particular. Paperback 3.00

A-4 *Race and Civilization* by Roger Pearson, M.Sc. Follows the exposition of Prof. Hans F. K. Günther's classic work, *Racial Elements of European Civilization.* Amply illustrated with pictures and diagrams, the author traces Aryan racial history from the earliest times down to the present day. Paperback 3.00

A-5 *Eugenics and Race* by Roger Pearson, M.Sc. An introduction to genetics, racial science and eugenics. Paperback 1.00

A-6 *The Biology of the Race Problem* by Wesley C. George, Ph.D. Comprehensive survey of contemporary scientific findings relating to Race and racial problems. Cardcover 1.00

A-7 *Adolf Hitler* by Philipp Bouhler
A short, definitive sketch of the *Führer's* life with photos. Paperback 1.00

A-8 *Judaism in Music* by Richard Wagner
A great master composer exposes the destructive influence of the Jew on Aryan Culture. Paperback 1.50

A-9 *Protocols of the Learned Elders of Zion*
Details the insidious Jewish plan for world domination. Cardcover 1.00

A-10 *Sex Versus Civilization* by Elmer Pendell, Ph.D. A study of the qualitative effects of the population explosion. Paperback 1.00

A-11 *The Web of Subversion* by James Burnham. A concise, factual summary of Communist espionage and subversion in the United States, mainly during the period from 1933 to 1953. Paperback 1.00

MINIMUM ORDER $1.00

No.	Amt.	Description	Each	Total
			TOTAL	

Name

Address

City State Zip

PLEASE PRINT

FROM ALL OVER THE WORLD

Nazi Beattie gets permit to speak

William John Beattie, leader of the Canadian Nazi party, will speak May 5 in Allan Gardens, the scene of previous anti-Nazi riots when he appeared.

Beattie's request last Dec. 1 to speak on "The Death Rattle of Western Civilization," was delayed while council amended a bylaw to control speakers and subjects permitted in city parks. But the bylaw was quashed by the courts and the permit issued yesterday gives Beattie permission to speak from 2 to 4 p.m.

"That's an hour longer than I expected," Beattie said. "It should give me plenty of time."

THE WASHINGTON POST

Spaniards Hold Mass for Hitler

Reuters

MADRID, May 10—About 300 Spanish Nazi sympathizers today attended a mass for Adolf Hitler in a Madrid Roman Catholic church, and cries of "Heil Hitler" rang out in the street after the ceremony.

They privately distributed prayer cards marked with a cross for the 23d anniversary of Hitler's death and inviting attendance at "a mass for the repose of his soul and al' those who died with him in defense of Christian and Western civilization."

Among those at the ceremony were blue-shirted Falangists and middle-aged veterans of Spain's volunteer Blue Division which fought alongside Hitler's armies on the Russian front.

Have you seen the latest

NATIONAL SOCIALIST WORLD

If you haven't, you're not keeping up with the National Socialist movement. Send TODAY for your copy of the big, new ideological journal of the World Union of National Socialists.

NATIONAL SOCIALIST WORLD
Box 5537, Arlington, Va. 22205

I enclose $2.50 for your latest issue.
Name
Address
City State Zip

COMES GLIMMERS OF DAWN TO TELL US

The most menacing clash between police and students occurred in West Berlin, where radical student leader Rudi Dutsehke, 23, had been esriously wounded by a gunman.

Police identified Dutschke's assailant as Josef Bachmann, 23, and said he told them he was inspired to the shooting by the slaying of Dr. Martin Luther King Jr. in Memphis.

Bachmann, a house painter said he picked Dutschke for his victim because he considered the student leader a Communist, police said. Bachmann was wounded in an exchange of shots with police at the time of his arrest.

Dutschke, whose fiery leadership led him to be known as "Red Rudi,"

espoused a mixture of anarchism, Maoism and direct revolutionary action.

Police said that a search of the home of Bachmann's parents in Lower Saxony disclosed a portrait of Adolf Hitler said to have been painted by the suspect.

JOSEF BACHMANN

'RED RUDI' DUTSCHKE

THE DARK AGE IS ALMOST OVER

from the American Nazi Party to the National Socialist White People's Party in January, 1967)." Like vultures hoping to feast on a corpse the jews sent every available reporter. The discussion of this noteworthy topic lasted less than a minute when the National Leader announced, "The National Socialist White People's Party will not be disbanded!"

Dear National Leader Koehl,

I am sending you this letter after a return from a three month trip to Berlin, Germany, I would like to offer apologies for not having informed your organization of my intentions to go abroad because I realize how expensive it is to print and send literature through the mails.

I am truly thankful that I had the opportunity to go abroad and see the horrors of Communism, a Communism that the traitorous jews and race-mixers want to impose on America. It hurt me to see the way Germany, a magnificent country, was butchered to satisfy the sadistic whim of traitors like Churchill and Roosevelt. Men, who because of their blind, stupid hatred, killed and butchered millions of innocent women and children. I read your accurate account of the Dresden bombings in one issue of *White Power* which was sent in my absence.

Although I am a college student with little real financial support to offer, I will certainly earnestly try to fulfill my earlier pledge and if there is anything I can do to help Party unity I would only be too glad to offer my services.

Remaining in the Faith of N.S.,

F. McC.
Philadelphia, Pa.

Ed. Note: It is the regular fulfilling of your pledge that makes our strong growth possible. Become an official supporter today.

Dear Sir,

Are you familiar with a crazy letter mailed out by someone who calls himself J. K. Warner? He calls himself an "American Nazi," but he obviously is not.

This seems to be like the same type situation we had here last year when the jews tried to break up the N.D.P.

Is this Warner joke a jew set up or what? Please write me your comment on this whole lousy smear job.

White Power! R. K.
Germany

Editor's Note: This letter was modified to protect the identity of the writer.

Dear R. K.,

There are several minor "splinter" groups. For the most part they are comprised of individuals who could not qualify to be members of the A.N.P. Their existance can only aid the jews, therefore it is quite likely that some or all of these splinter groups may be supported by the C.I.A., A.D.L., or Communist Party.

Fellow National Socialists,

I have been a Member in good standing of the National Socialist Youth Movement for about a year and a half. My number is M-W 0190.

In that time I more than tripled my knowledge of National Socialism and its Ideals. I've come to love a Party that before I only respected for its rare courage.

In the past year and a half the Party has given me a new self-confidence, a self-confidence that before I joined the Party I thought was gone forever and had taken my spirit with it. The Party has given me a real purpose in life. It has restored, at least part of, my faith in mankind. I owe the Party a debt that I can never repay. I will do everything in my power to serve the Party and dedicate my entire life to the teachings of Adolf Hitler.

I joined the Party against the advise of all my friends and my parents. They said that the Party was run by Communists, hate-mongers, bigots, misfits, cranks and the like. I just couldn't believe them, even though I had no proof it wasn't so. As I read more about National Socialism I discovered that I agreed with its philosophy 100%. As I contacted other Party Members, I found the nasty rumors about them just were not true.

At the time of the Commander's assassination I had only been in the Party a relatively short time. I still didn't know that much about the Party or what kind of man the Commander really was. All I could think of was that the Party had lost its Founder, Leader, and guiding spirit all at once!

I was terribly worried that the Party simply might fold up like a card house.

The other two (Youth) Members in my town decided that since (Commander) Rockwell was gone the Party couldn't last much longer. So they got out, "while the getting was good." I just couldn't get the image of rats deserting a sinking ship out of my mind.

Well, the "ship didn't sink." The rats are gone forever. Only the strong and loyal Members remain. If the Commander's death did nothing else, it at least showed us who the true Members are. I think that's the way the Commander would have wanted it.

Since that time I have read most of the Commander's works. I now feel as if I had lost a close personal friend.

When I come of age I would like to work for the Party full time. I would like to work in the printing plant, I enjoy that type of work very much.

Heil Hitler!

J.M.
Chillicothe, Ohio

Dear National Leader Koehl,

Please accept this $50.00 contribution to use as you see fit. It is my tithe from a special piece of fortune I recently had. This is in addition to my regular tithes. It is my policy to return 10% of all God gives me to God's work, and I am convinced the NSWPP is truly God's work.

In Christ's Name,
Heil Hitler!

TRE
San Diego, California

Gentlemen:

I was fortunate in the fact that I had several private and secret conferences with your Commander. As a consequence I was familiar with his brilliant plans for phase II.

I, however, knew none of you personally, and I feared you really were the mindless automatons our opponents labeled you. I had night-mares of endless, or rather perennial, first-phase tactics attenuating in fruitless frustration. Thank God, my worries were groundless.

I haven't had the pleasure of meeting your Mr. Koehl, but from my perusals of his various editorials in your internal newsletter *(National Socialist Bulletin)*, your *White Power* newspaper, and that most excellent journal, *National Socialist World,* I gather that he agrees with the sorely missed late

Continued

Commander and I that picketing, and other first phase tactics, have no intrinsic value in themselves, but are useful solely for selecting and training a hard corps of elite personnel who can guide the Movement through the more serious business of defeating the conspiracy and giving decent men another chance.

You are doubtless aware of the danger to which I now call your attention, but I feel it my duty to give at least the most perfunctory summary of a few selected aspects. There will certainly be many imposters claiming the Commander's title. Equally certain these scoundrels will be persons who opposed, or at least did not help him, in life. Be not discouraged for this "problem" may in truth be a blessing, The Commander was bedeviled with the problem of selecting the right people from all those he attracted. A psuedo National Socialist or Nazi Party should be just the thing to attract the types you would need to reject anyway, in the same manner as a refuse area attracts flies and maggots.

Your Commander seemed to have a fore-knowledge of his assassination. He said the main job he had to accomplish was to build a strong organization, of good people, with a "chain of command" to carry on his work. Your commendable achievements are ample proofs that the American Nazi Party was not just a "one man show," and that Commander Rockwell succeeded in building the tough, mature organization he wanted.

We ask ourselves, is the program you set forth too difficult to implement. Yet, implement it we must. This may, I know, entail much sacrifice. But our ancestors risked their lives and their honor to create this Nation. Is it too much to ask us to risk our lives, if necessary, to recapture it from our enemies?

R.P.O.
Urbana, Illinois

"Now if Martin Luther King could open up another front this summer."

"MACHINE GUN GAUSS" BEATS RAP

Probationary Party member Gauss almost fell victim to the phoney wave of anti-gun hysteria. Gauss was en route to National Headquarters, after receiving his honorable discharge from the Navy, when D.C. police observed he had some weapons in his luggage. He was arrested, but won the trial. Even though proven innocent the authorities have illegally held his property for over 60 days.

WHITE POWER MESSAGE
- Phone (703) 528-4357

Adolf Hitler. $1
Race & Civilization. $3
Sex & Civilization. $1
Defiance. $3.75

Defiance - Sounds of the Third Reich. Speeches by Adolf Hitler plus songs and marches. (tape only)

THOUSANDS HONOR MUSSOLINI'S DAUGHTER

3,000 defy Red terror in Italy.

DEFIANCE

"My spirit will rise from the grave and the world will know that I was right."
Adolf Hitler

WHITE POWER

D-79 *White Power Button*
"White Power" in red on white background. Celluloid, with pin on back. 1-1/2" diameter. (5 for 1.00) .25

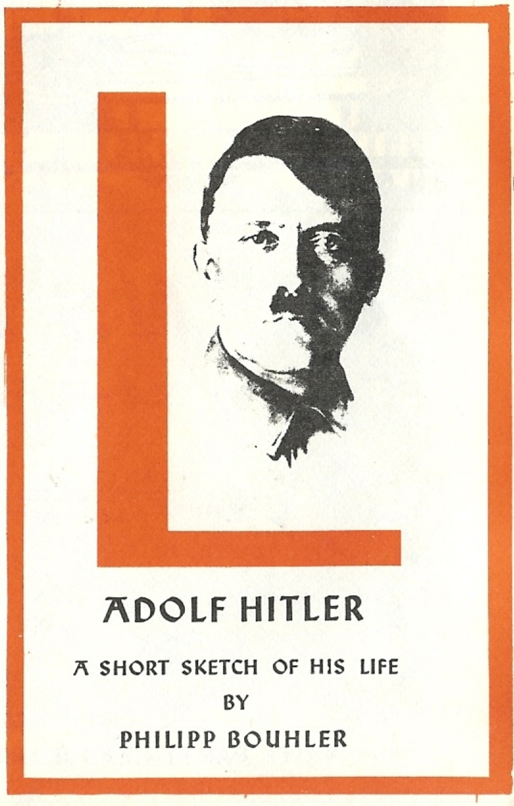

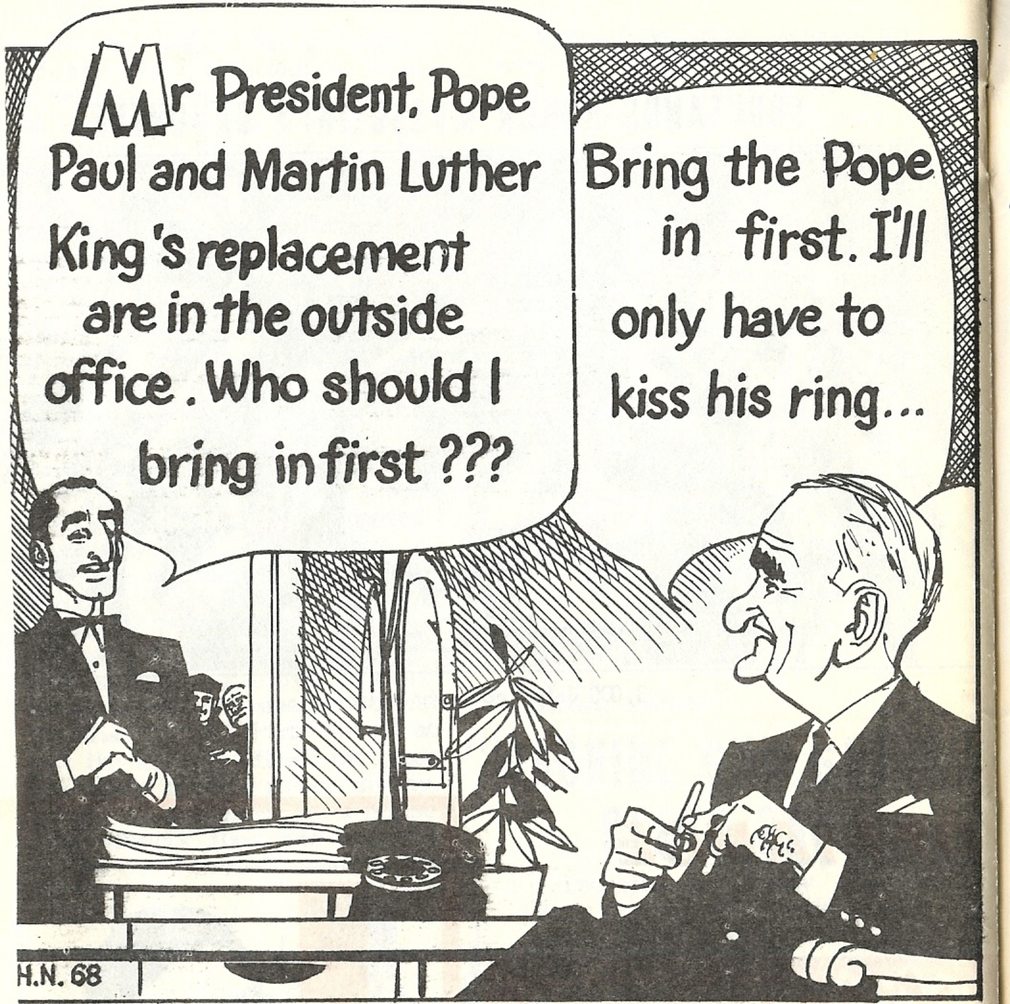

NS Arms

P. O. Box 34—Triangle, Virginia 22172

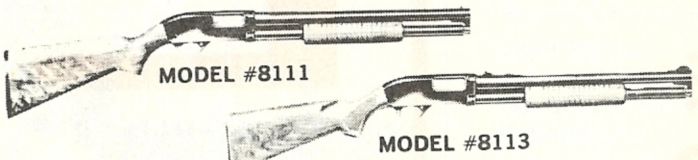

RIOT GUNS

WRITE PARTY HEADQUARTERS FOR COMPLETE LIST

PRIEST SAYS, "WHITES MUST FIGHT!"

"We are not going to sit back and let those savages—those black beasts—take our rights away."

"The black man is not waiting for legislation, he is taking everything away from you for himself."

"They don't want to live next door to you, they want to murder you."

These are some of the fighting remarks made by a great Roman Catholic priest, Father Witon, to his cheering audience. This 20th century "St. Patrick" not only speaks, but he leads—and fights. When a group he was leading crossed paths with the red-black scum it took three men to hold this fighting priest back—from driving the snakes out.

Later Father Witon had something to say about some of the vicious wolves in sheep's clothing—especially Father Groppi who looks more like a Khazar than a Christian—"Did you see Christ over there tonight?" "Did you see a priest who was Christ-like? These were anti-Christs. Unless you realize this, you are being brain-washed into nonsense and stupidity. It is the very Devil that is behind these people. . ."

When the National Socialist White People's Party wins power we will help both the Catholics and Protestants free themselves of the vermin that have turned their churches into the most dangerous enemies of Western Christian civilization.

NSWPP LEADS THOUSANDS IN ATTACKS ON TRAITORS

Probationary Party Member Hislop and a uniformed Marine who must remain anonymous led thousands in three separate attacks on red traitors in New York.

WHITE MAN!

DON'T LET THEM TAKE YOUR GUNS FROM YOU!

DEFEND YOUR HOME! PROTECT YOUR FAMILY!

Get your wife a gun, *and* teach her how to use it.